

ELEVEN ELEVEN REALTY

AVAILABLE - #220



LACKNER RIDGE THE VICTORIA

PRICE INQUIRE WITH SALES TEAM FOR PRICE
SQUARE FOOTAGE 723-731 SQ FT

PROPERTY FEATURES

- LIVING/DINING
- 2 BATHROOMS
- 2 BEDROOMS
- BALCONY
- 1 DEN



LACKNER RIDGE
KITCHENER

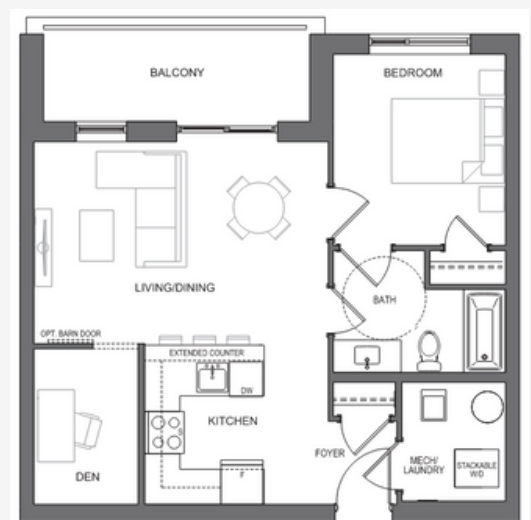

kstafford@1111realty.ca



416-278-0340



220-1200 Lackner Blvd

WWW.REIDSHERITAGEHOMES.COM

All drawings are Artist's Concepts only and may vary slightly from the final product. E&O.E. The home shown may be the reverse of the home purchased. Actual useable floor space may vary from stated area, and square footage has been calculated based on useable living space according to TARION rules and does not include garage or basement areas (unless otherwise stated). More detailed information is set out in the Agreement of Purchase and Sale. Drawings may show optional features which may not be included in the base Purchase Price. Bulkheads and box outs may be required as chases for plumbing and mechanical. Garage man door, if applicable, location may vary subject to grade. In an ongoing review of our homeowner's needs, changes may have been incorporated into our "New Home Features" and construction techniques. All plans and specifications are subject to reasonable modification, as necessary, at the discretion of the Vendor, without notice. © 10/2024

